

NE Sec. 25, T. 13N., R. 70W. **CERTIFIED LAND CORNER RECORDATION**

T. 13 N.	24	19	DESCRIPTION OF CORNER EVIDENCE FOUND, AND ORIGINAL RECORD (if known)
	25	30	
	R. 70W.	R. 69W.	Found 1 1/2" iron pipe with 2 notches on south and 5 notches on north. Set in rock mound.
			Matches monument call from Map of Survey by Robert C. Corbet, Wyoming L.S. 495, dated June 11, 1972. Map of Survey states that this corner was restored using the Public Land Survey regulations.

DESCRIPTION OF MONUMENT AND ACCESSORIES ESTABLISHED TO PERPETUATE THE ORIGINAL LOCATION OF THIS CORNER:

Set lath and flagging. Corner is well-monumented, and no further pertuation was attempted.

Corner is about 300 feet east of the east right-of-way fence on Harriman Road, near a power-line.

SKETCH, WITH COURSE AND DISTANCE TO ADJACENT CORNER IF DETERMINED IN THIS SURVEY. (May Sketch or Paste Reproduction on Reverse Side.)

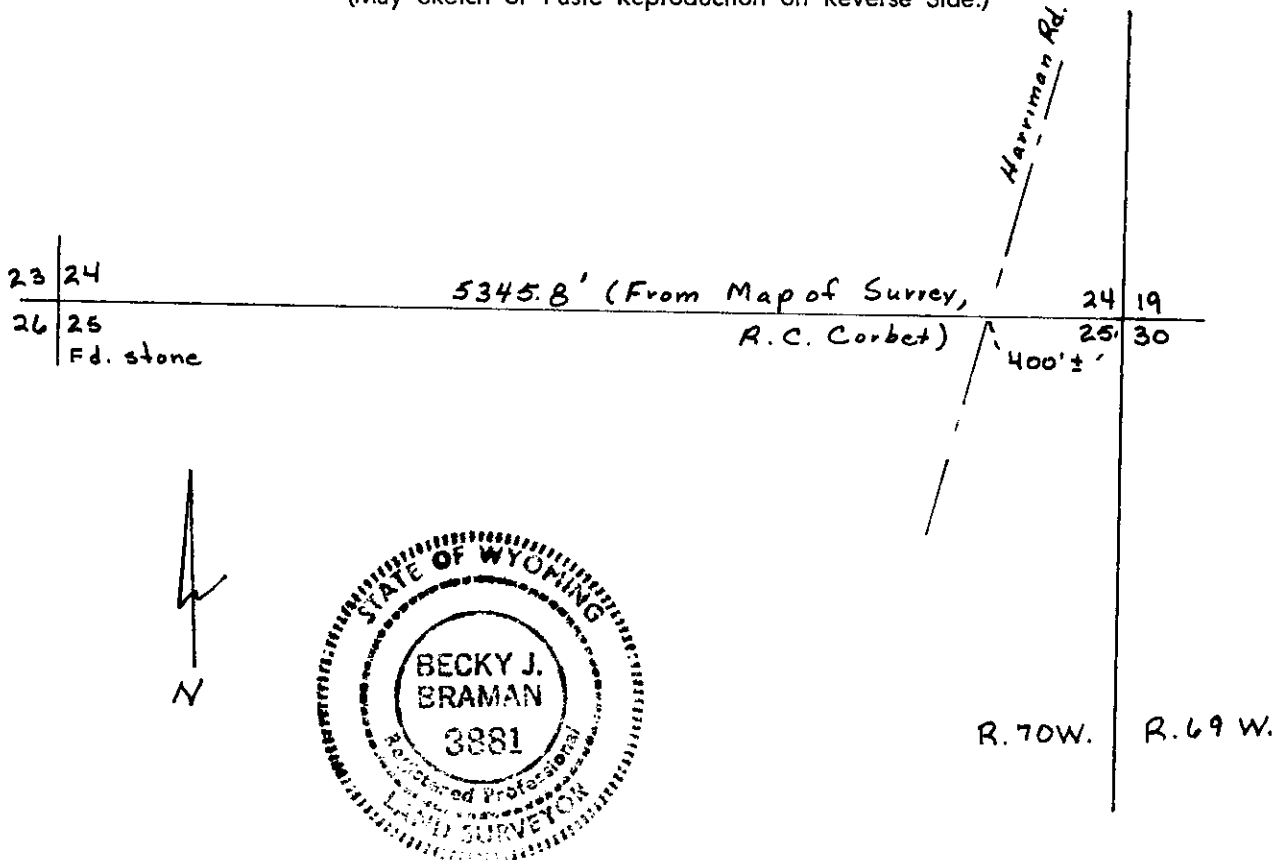

I, Becky J. Braman certify that I have carefully performed or reviewed the work done on the diagrammed corner as reported on this recordation form and approve the same.

Becky J. Braman Wyoming L.S. 3881
Signature of Surveyor Registration No.

STATE OF WYOMING,
Office of Clerk and Recorder,
County of Taramie

718285

This "corner record" was filed for record on the OCT 12 1983 day of 1983, was noted on the cross-index plat and is assigned page No. _____, in book No. _____

James C. Whitehead County Official

Cross Index No. _____	T. _____	R. _____	Mer. _____
_____	T. _____	R. _____	Mer. _____
_____	T. _____	R. _____	Mer. _____
_____	T. _____	R. _____	Mer. _____
_____	T. _____	R. _____	Mer. _____
_____	T. _____	R. _____	Mer. _____
_____	T. _____	R. _____	Mer. _____

①
R-25